[illegible]

Total weight of member	616.62
------------------------	--------

MATERIAL: —			WELDING: E70XX		
TYP. HOLE EDGE DISTANCE: 1"1/2 U.N.O					
HOLES UNO: 13/16Ø			BLUE PRINTS		
SHOP PAINT — STD SHOP			NO.	DATE	FOR
B	06/02/2023				
A	04/05/2023	For Approval			



PROJECT: Groundwater Treatment Plant Phase B

LOCATION	
CONTRACTOR:	--
ARCH:	W.O'NEILL
ENGR:	J.MITCHELL

DWG TITLE: GRATING

DRAWN BY:- KK

DATE:- 04/10/2022

CHECKD BY: CMS

SUBMITTED:-

JOB NUMBER.
-------------

Genisa Iron #5

SHEET NO.

GT301  
B

**GALVANIZATION NOTE:-**

**1.ALL STEEL SHALL BE HOT DIP GALVANIZED.  
2.ALL WELDS SHALL BE GRIND SMOOTH.**

APPROVAL AUTHORITY:  
VERIFICATION OF DIMENSIONS, DETAILS, ETC.  
ARE REQUESTED WHERE INDICATED. IF EACH  
VERIFICATION IS NOT NOTED OTHERWISE, IT  
WILL BE ASSUMED TO BE CORRECT AS SHOWN.

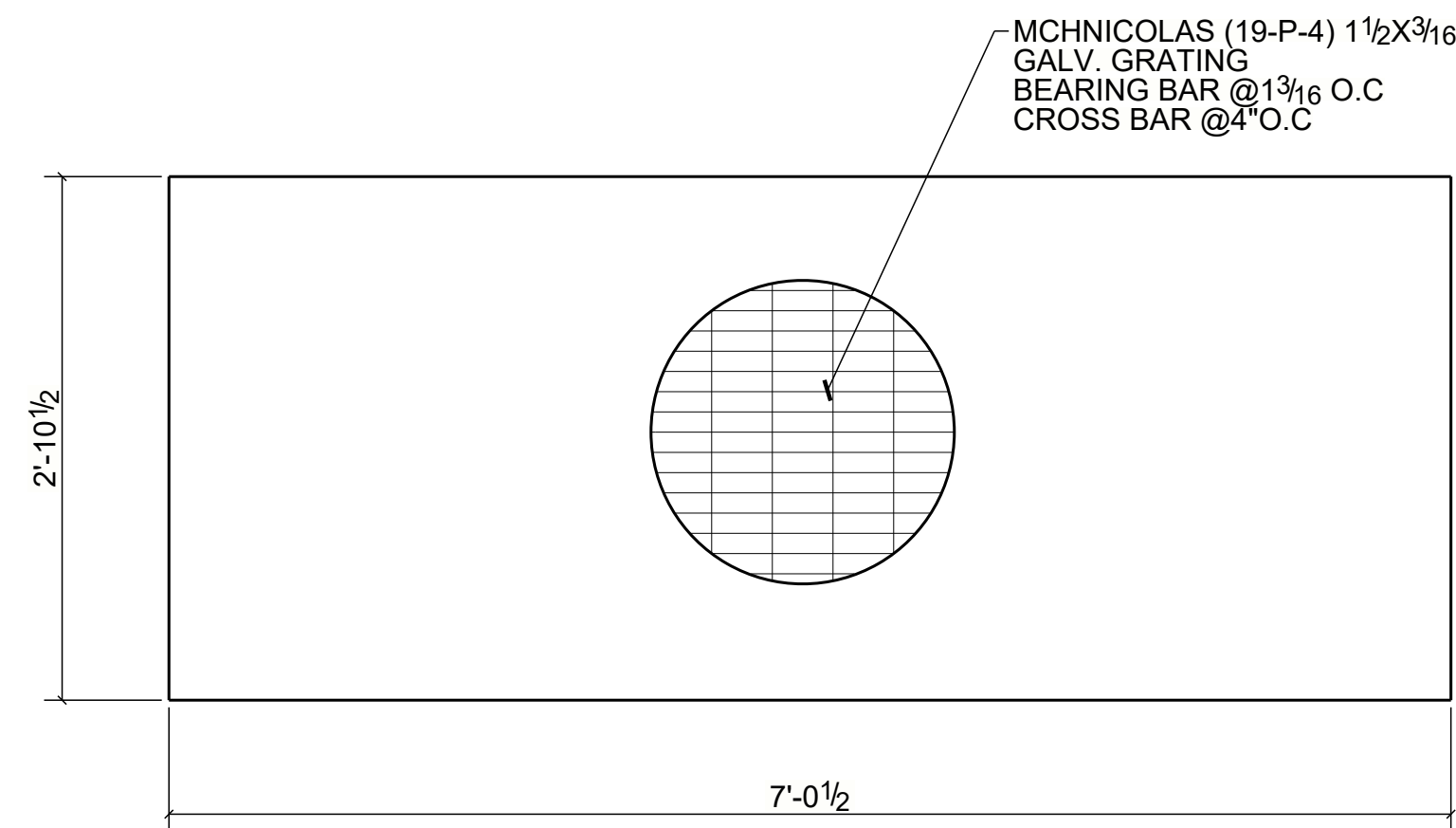

APPROVAL AUTHORITY:  
VERIFICATION OF DIMENSIONS, DETAILS, ETC.  
ARE REQUESTED WHERE INDICATED. IF EACH  
VERIFICATION IS NOT NOTED OTHERWISE, IT  
WILL BE ASSUMED TO BE CORRECT AS SHOWN.

[illegible]

MATERIAL: —		WELDING: E70XX		
TYP. HOLE EDGE DISTANCE: 1"1/2 U.N.O				
HOLES UNO: 13/16Ø		BLUE PRINTS		
SHOP PAINT — GALV.		NO.	DATE	FOR
Ⓐ	09/14/2023	Revision & Resubmit		
Ⓐ	06/02/2023	For Approval		



PROJECT: Groundwater Treatment Plant Phase B			
LOCATION			
CONTRACTOR: — —			
ARCH: — W.O'NEILL			
ENGR: — J.MITCHELL			
DWG TITLE: GRATING			
DRAWN BY:- ABH		SUBMITTED:-	
DATE:- 06/02/2023		JOB NUMBER. Genisa Iron #	SHEET NO. GT3301
CHECKED BY: GRB		5794	